

Introduction

Bolster system Ltd announces its new innovative mobile app changing the face of passive fire protection industry.

Bolster Systems offer an electronic management application designed to integrate the installation, documenting and management of fire stopping and fire doors within a building. Clients can view the progress of works in real time from any device capable of connecting to the Internet.

The system not only provides evidence of fire-stop compliance when a building is completed, it also provides building owners with a system they can use to maintain an inventory of the impact of maintenance works on post-occupancy fire-barrier integrity.



The Bolster System can be utilised for the survey, installation and inspection of :-

- **Passive fire protection**
- **Fire doors**
- **Fire dampers**
- **Smoke alarms**
- **Sprinkler systems**

Under the regulatory reform (fire safety) order 2005 organisations must ensure that the fire protection components within a building are subject to a suitable system of maintenance and are maintained in an efficient state, efficient working order and in good repair. Failure to be compliant can result in hefty fines and prosecution.

Bolster eliminates the time and resource levels required to Manage, maintain and survey passive fire protection.

Bolsters System has been designed by Fire Stopping Professionals, setting the standard for the Surveying & Managing Passive Fire Protection.

Surveyors and installers use an iPhone / iPad and Bolster App to undertake projects. All information is automatically uploaded to a cloud database, providing evidence of fire stop compliance

The system works in 4 simple steps.

1 - INSPECT

Fire Compartments are inspected for integrity. This can be in the form of a survey to highlight any defects required or can be used in the same way to record new instalations.

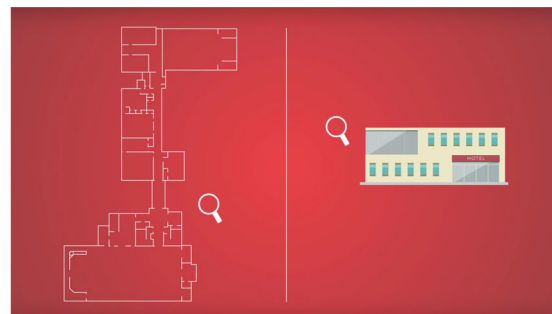

2 - LOCATE

Layout drawings are uploaded, A compartment breach is highlighted by a simple pin and photograph showing its location. Individually numbered drop pins are used to identify work required, in progress and completed. photograph's are automatically uploaded giving a real-time view of progress. Location labels are printed using specially coded mobile printers.

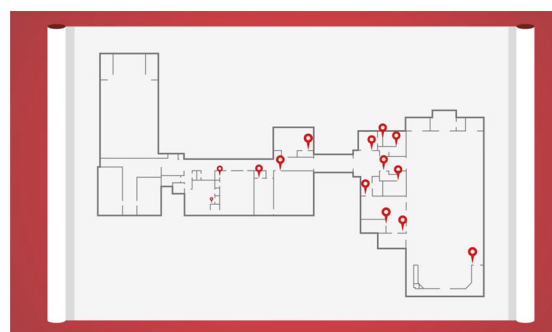

3 - DOCUMENT

Information regarding potential remedial works required is recorded and all information is documented in a cloud based database. Once a survey is complete the system will generate a report and layout drawings of all findings ready for issue.

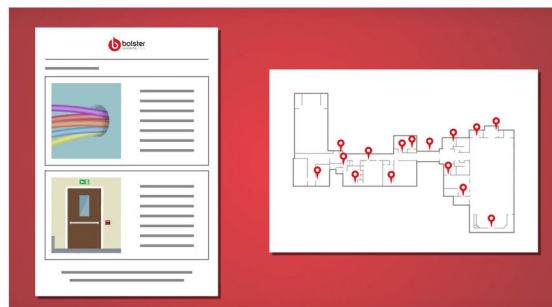

4 - MANAGE

Bolsters systems creates a robust management system for employers and building stake holders for the life of the building. Clients have real time access to survey works and remedial works as they progress, giving all parties piece of mind that budgets are being utilised correctly and fire compliance can not only be achieved, maintained and documented to satisfy fire service enforcement officers, building control and external auditors.

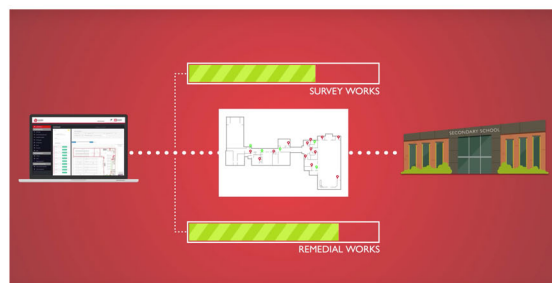

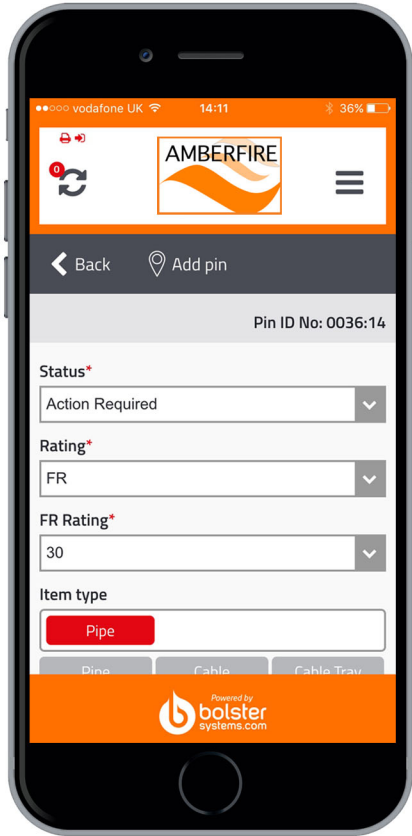
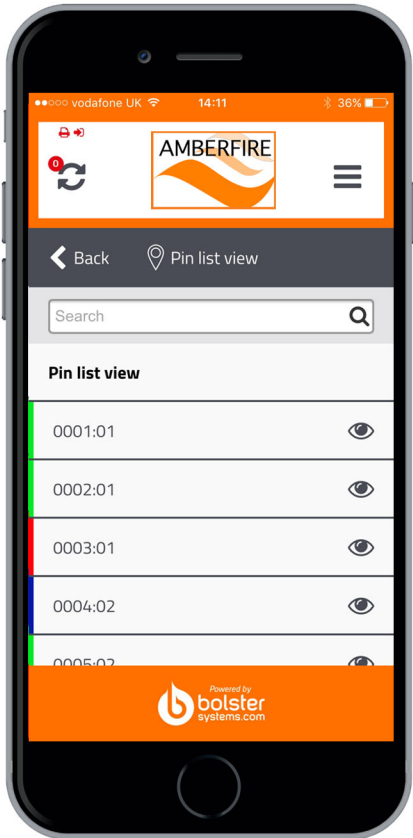
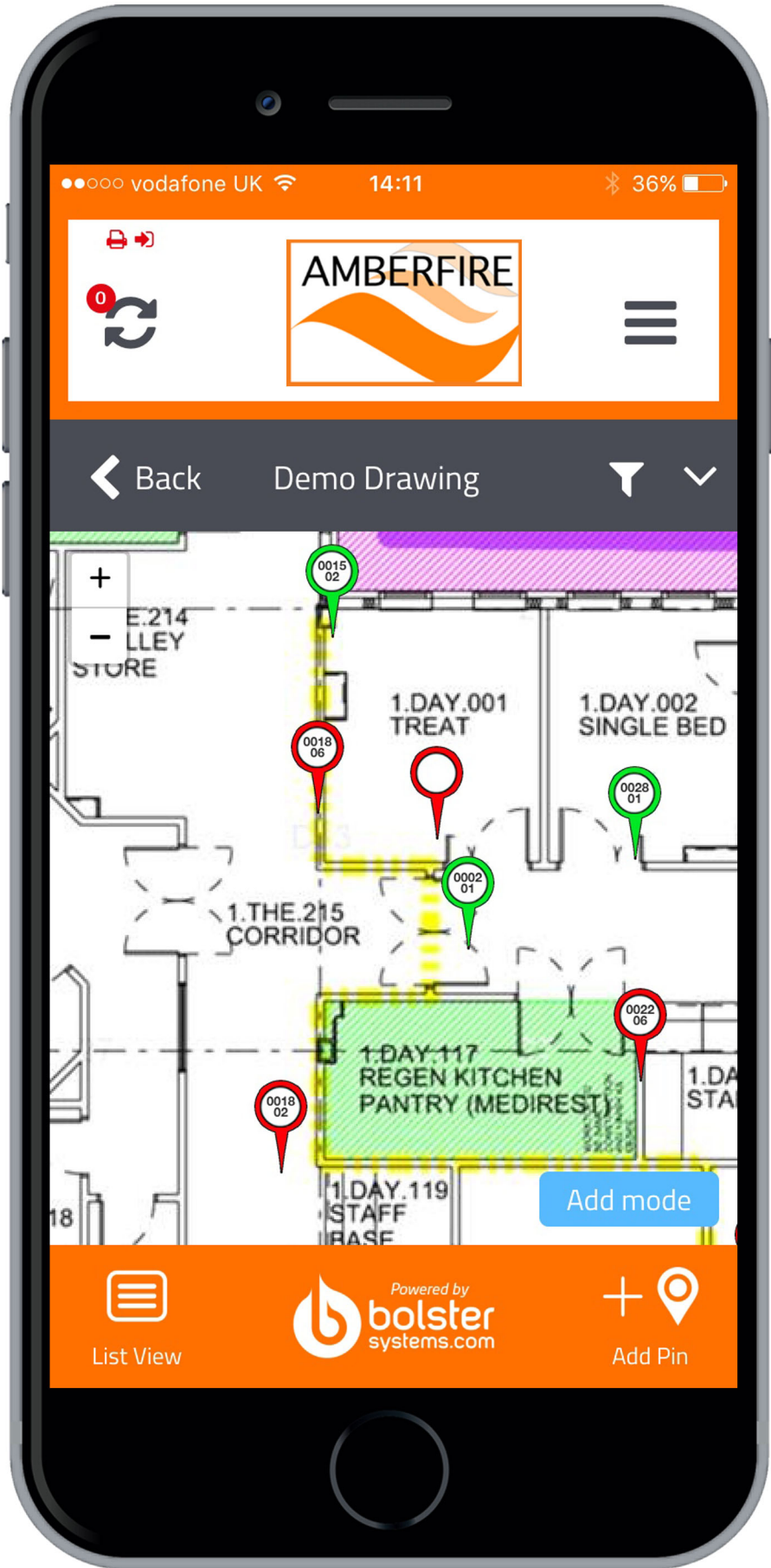



Dashboard

Site Management

Sites

User Management >

Pin Options >

Requests & Invites

Pending Owner Requests

Pending Permissions Invites

Orders & Subscriptions

Purchase Products

Subscriptions & Drawing Credits

Orders

Settings & Reports

My Profile

Company Settings

Company Reports

Dashboard

Dashboard

Enable Tour

Last Viewed Drawings

Name	Site	Date	Status	View
First Floor	Demo Site (read only)	23-05-2016	New	
FM Area	Roehampton Hospital	23-05-2016	Active	
Demo Drawing	Manchester Hospital	23-05-2016	Active	
DEMO Bolster	Manchester Hospital	23-05-2016	New	
Springhill 1 G & L 1	West Yorkshire Ambulance	20-05-2016	Active	
First Floor	Celbridge PCC (read only)	20-05-2016	New	
Demo 3	Manchester Hospital	20-05-2016	Inactive	
Workshop	Roehampton Hospital	12-05-2016	Active	
Springhill 2 G & L 1	West Yorkshire Ambulance	12-05-2016	Active	
Admin Offices Ground	Trafford General Hospital	12-05-2016	Active	

Subscription Status

Active

Fire Stopping



Doors



Add Service

Edit Renewals

Pending Owner Requests

No pending owner request

Twitter Feed



Bolster Systems
@bolstersystems
Bolster Systems Ltd - Products,
News and Contacts
directory.ifseglobal.com/bolster-
system...



project managers should be taking

Last Operative Activity

Name	Drawing	Date	Status	View
Robert Gale	Springhill 1 G & L 1	11-05-2016	Added	
Jordan McLoughlin	Admin Offices Ground	10-05-2016	Added	
Kevin Modernott	Ground Floor	10-05-2016	Added	
Wesley Donlon	Demo Drawing	06-05-2016	Added	
Wesley Donlon	Demo Drawing	06-05-2016	Completed	



Dashboard

Site Management

Sites

User Management >

Pin Options >

Requests & Invites

Pending Owner Requests

Pending Permissions Invites

Orders & Subscriptions

Purchase Products

Subscriptions & Drawing Credits

Orders

Settings & Reports

My Profile

Company Settings

Company Reports

Drawing

Dashboard / Sites / Roehampton Hospital / Buildings / Main Building / Floors / L Ground Floor / Drawings / FM Area

Enable Tour

Main Building / L Ground Floor / FM Area

Last updated by: Dee, John on 17/05/2016 at 17:59

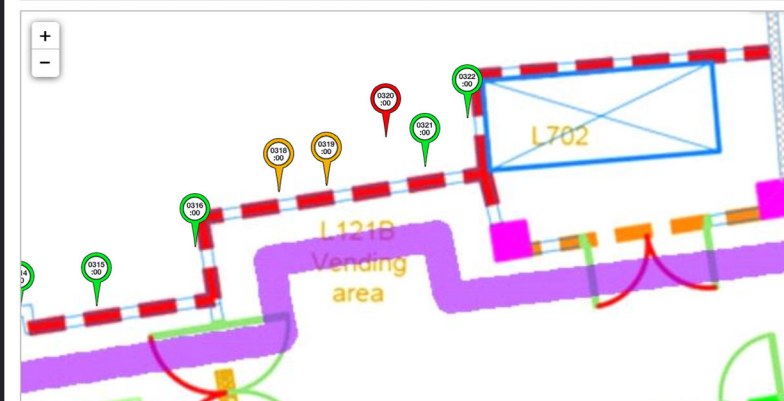

Enable add mode

Download drawing

Customised Drawing and Report Generation

Use the filters below to customise your view of the above drawing or generate a CSV/PDF report of work so far. When you select filters the above drawing will automatically update with your options.

Advanced Options

Credits

This drawing expires on 26/02/2017

Add credit +

Inspection Log

Search

0377:01 Installed	
0377:01 Action Required	
0376:01 Installed	
0375:01 Installed	
0374:01 Inspected	

Permissions

Silverchip

IMS Group

Engie

Operatives





Bolster Systems - Roehampton Hospital / Main Building / L Ground Floor / FM Area





Pin Number: 0051:00

Date: 30/03/2016

Contractor: 01 - John Dee

Action: Installed

FR Rating: 30

Width: 120mm

Height: 120mm

Installations: Mastic, Paint

Items: Pipe

Comments





Pin Number: 0066:00

Date: 23/03/2016

Contractor: 01 - John Dee

Action: Installed

FR Rating: 60

Width: -

Height: -

Installations: Mastic, Fire Batt, HP Mastic, Paint

Items: Cable, Cable Tray

Comments

Seal 1 = 480x120 seal 2= 250x90 seal 3 = 50 x 50 Hp mastic

7 The School House, Second Ave , Trafford Park, Manchester M17 1DZ

Company	Pin Number	Date	Contractor	Action	FR Rating	Width	Height
Bolster Systems Ltd	0001:03	22/09/2016	19 - Luke Harris	Installed	30	4800	60
Bolster Systems Ltd	0002:03	22/09/2016	19 - Luke Harris	Installed	30	130	130
Bolster Systems Ltd	0003:03	22/09/2016	19 - Luke Harris	Installed	30	130	788
Bolster Systems Ltd	0004:03	22/09/2016	19 - Luke Harris	Installed	60	110	110
Bolster Systems Ltd	0005:03	22/09/2016	19 - Luke Harris	Installed	60	3000	300
Bolster Systems Ltd	0006:03	22/09/2016	19 - Luke Harris	Installed	60	130	699
Bolster Systems Ltd	0007:03	22/09/2016	19 - Luke Harris	Installed	60	200	600
Bolster Systems Ltd	0008:03	22/09/2016	19 - Luke Harris	Installed	30	4200	50
Bolster Systems Ltd	0009:03	22/09/2016	19 - Luke Harris	Installed	30	200	500
Bolster Systems Ltd	0010:03	22/09/2016	19 - Luke Harris	Installed	30	300	500
Bolster Systems Ltd	0011:03	22/09/2016	19 - Luke Harris	Installed	30	100	100
Bolster Systems Ltd	0012:03	22/09/2016	19 - Luke Harris	Installed	30	100	100
Bolster Systems Ltd	0013:03	22/09/2016	19 - Luke Harris	Installed	30	100	100
Bolster Systems Ltd	0014:03	22/09/2016	19 - Luke Harris	Installed	30	100	100
Bolster Systems Ltd	0015:03	22/09/2016	19 - Luke Harris	Installed	60	100	100
Bolster Systems Ltd	0016:03	22/09/2016	19 - Luke Harris	Installed	30	100	100
Bolster Systems Ltd	0017:03	22/09/2016	19 - Luke Harris	Installed	30	100	100
Bolster Systems Ltd	0018:03	22/09/2016	19 - Luke Harris	Installed	30	120	120
Bolster Systems Ltd	0019:03	22/09/2016	19 - Luke Harris	Installed	30	110	185
Bolster Systems Ltd	0020:03	22/09/2016	19 - Luke Harris	Installed	30	185	110
Bolster Systems Ltd	0021:03	22/09/2016	19 - Luke Harris	Installed	30	300	300
Bolster Systems Ltd	0022:03	22/09/2016	19 - Luke Harris	Installed	30	142	55
Bolster Systems Ltd	0023:03	22/09/2016	19 - Luke Harris	Installed	30	7200	80
Bolster Systems Ltd	0024:03	22/09/2016	19 - Luke Harris	Installed	30	300	300
Bolster Systems Ltd	0025:03	22/09/2016	19 - Luke Harris	Installed	30	100	59
Bolster Systems Ltd	0026:03	22/09/2016	19 - Luke Harris	Installed	30	100	55
Bolster Systems Ltd	0027:03	22/09/2016	19 - Luke Harris	Installed	30	100	55
Bolster Systems Ltd	0028:03	22/09/2016	19 - Luke Harris	Installed	60	100	100
Bolster Systems Ltd	0029:03	22/09/2016	19 - Luke Harris	Installed	30	100	100
Bolster Systems Ltd	0030:03	22/09/2016	19 - Luke Harris	Installed	30	100	100
Bolster Systems Ltd	0031:03	22/09/2016	19 - Luke Harris	Installed	30	100	100
Bolster Systems Ltd	0032:03	22/09/2016	19 - Luke Harris	Installed	60	300	300
Bolster Systems Ltd	0033:03	22/09/2016	19 - Luke Harris	Installed	30	300	250
Bolster Systems Ltd	0034:03	22/09/2016	19 - Luke Harris	Installed	30	10	10
Bolster Systems Ltd	0035:03	22/09/2016	19 - Luke Harris	Installed	30	300	300
Bolster Systems Ltd	0036:03	22/09/2016	19 - Luke Harris	Installed	60	300	300
Bolster Systems Ltd	0037:03	22/09/2016	19 - Luke Harris	Installed	60	10	100
Bolster Systems Ltd	0038:03	22/09/2016	19 - Luke Harris	Installed	30	10	100
Bolster Systems Ltd	0039:03	22/09/2016	19 - Luke Harris	Installed	60	10	100

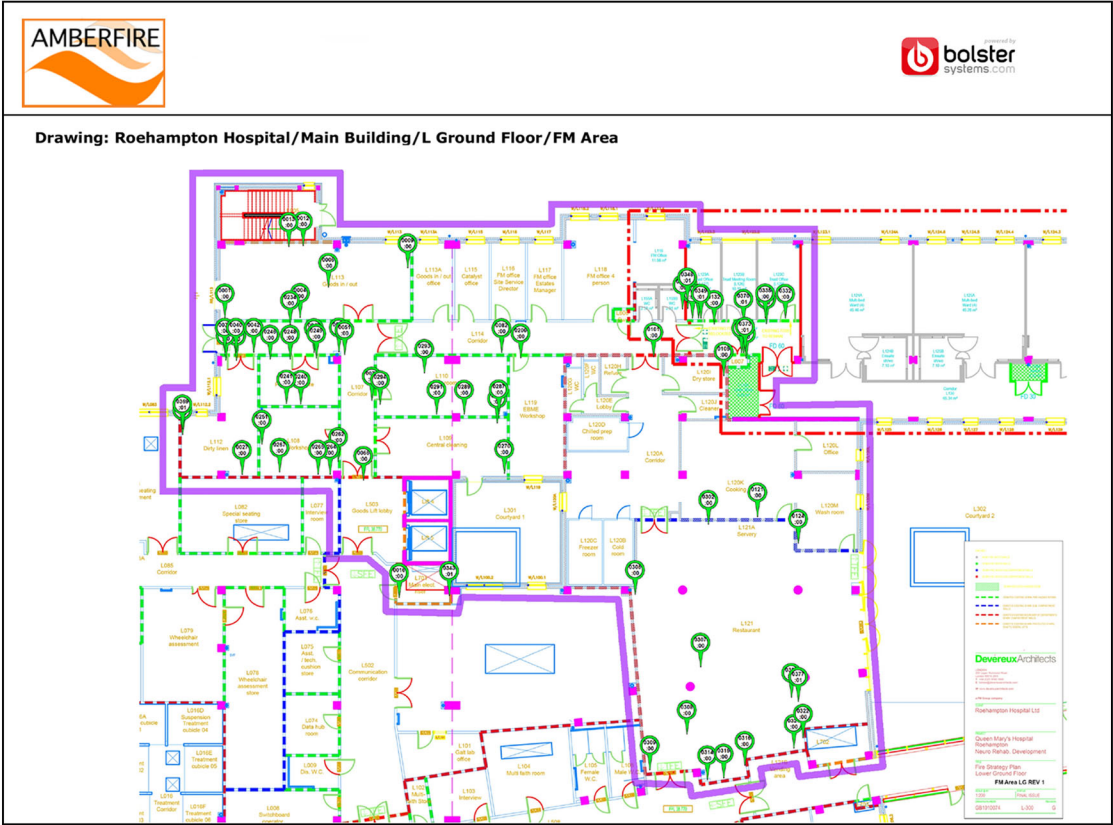



Bolster Mobile Bluetooth Printer

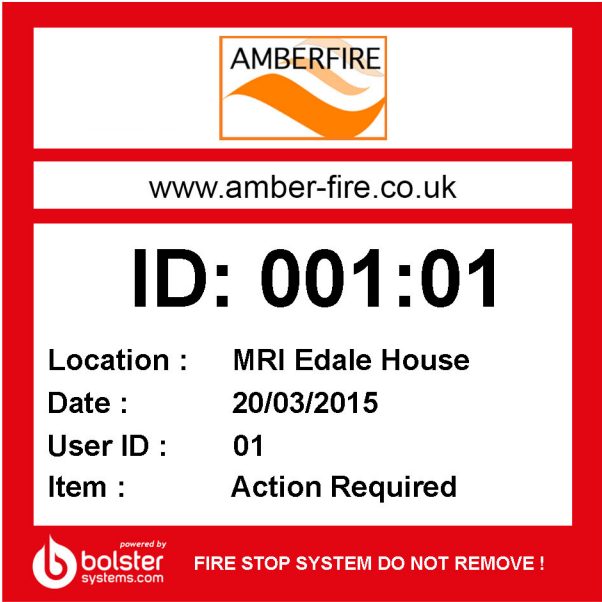

Fire Stopping Labels



Play Video